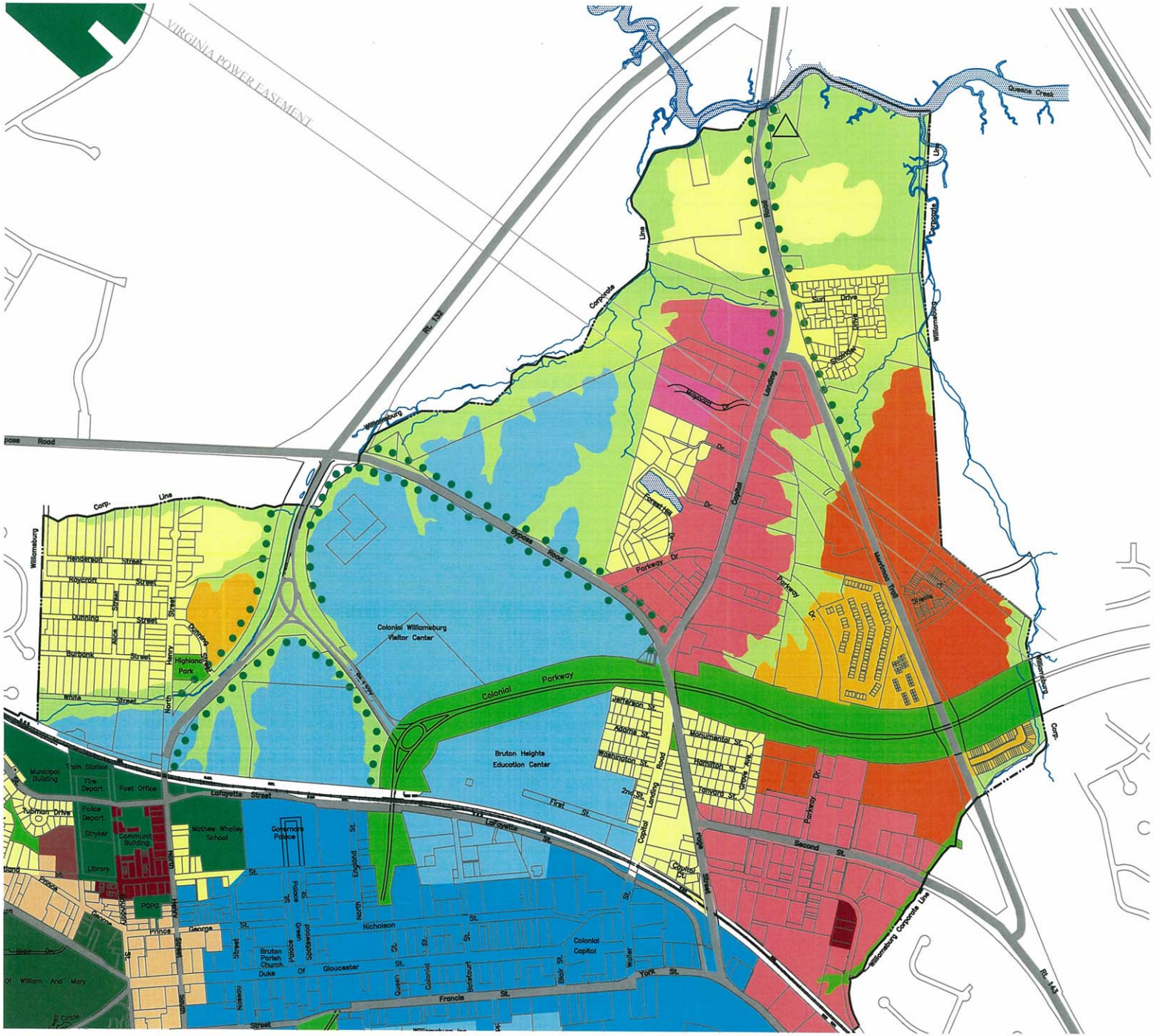
VIRGINIA POWER EASEMENT
Rt. 132
Rt. 143
Queens Creek
Corporate Line
Williamsburg Corporate Line
Corp. Line
Bypass Road
Colonial Williamsburg Visitor Center
Colonial Parkway
Bruton Heights Education Center
Jefferson St.
Adams St.
Washington St.
Monumental St.
Hamilton St.
Tanyard St.
Grove Ave.
Second St.
First St.
Lafayette St.
Lafayette Street
Henderson Street
Roycroft Street
Dunning Street
Burbank Street
White Street
Highland Park
Municipal Building
Train Station
Fire Depart.
Post Office
Police Depart.
Stryker
Community Building
Library
Mathew Whaley School
Governors Palace
Bruton Parish Church
Duke Of Gloucester
Nicholson St.
Colonial Capitol
Francis St.
York St.
Prince George St.
Williamsburg Corp.
Sun Drive
Shaindel Drive
Forest Hill Dr.
Parkway Dr.
Merrimac Trail
Capitol Landing Road
Page Street
Williamsburg Corporate Line