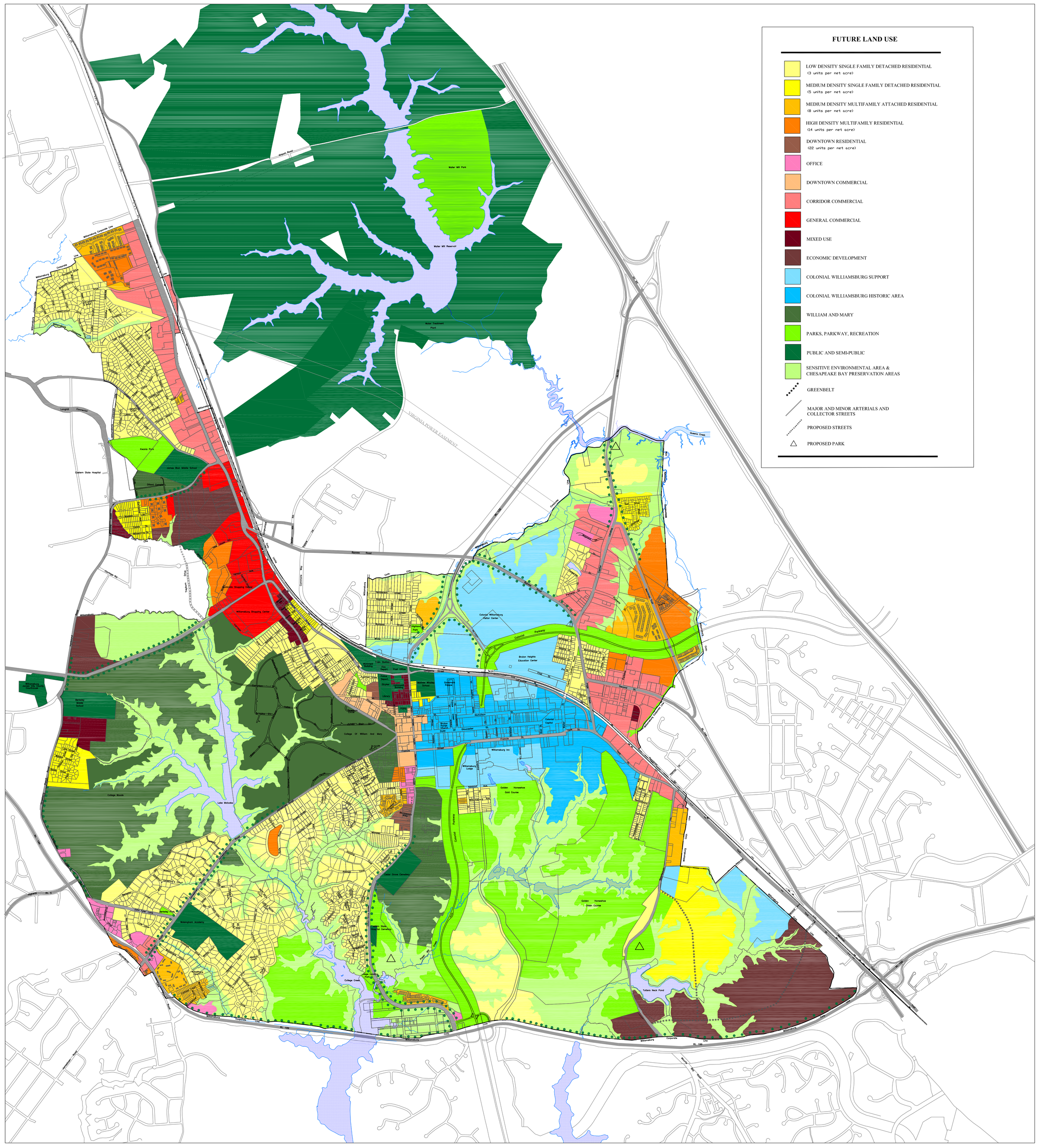

THE CITY OF WILLIAMSBURG, VIRGINIA

COMPREHENSIVE PLAN 2006

ADOPTED BY CITY COUNCIL ON
OCTOBER 12, 2006